

Name: _____

Pd. _____

Date: _____

STUDY GUIDE FOR Circulatory/Respiratory!!!

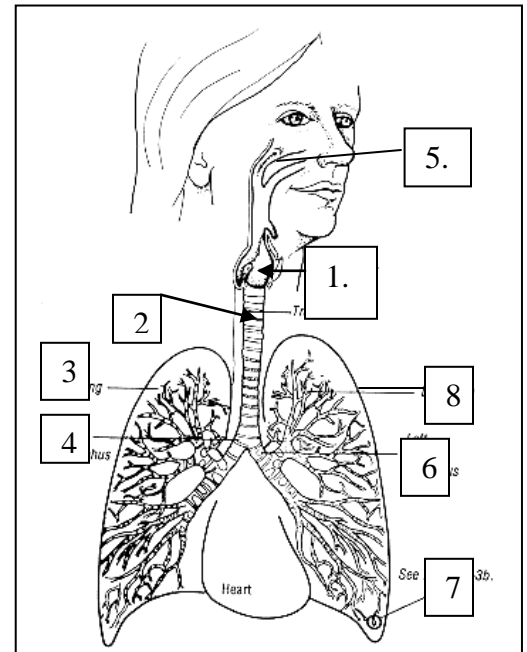
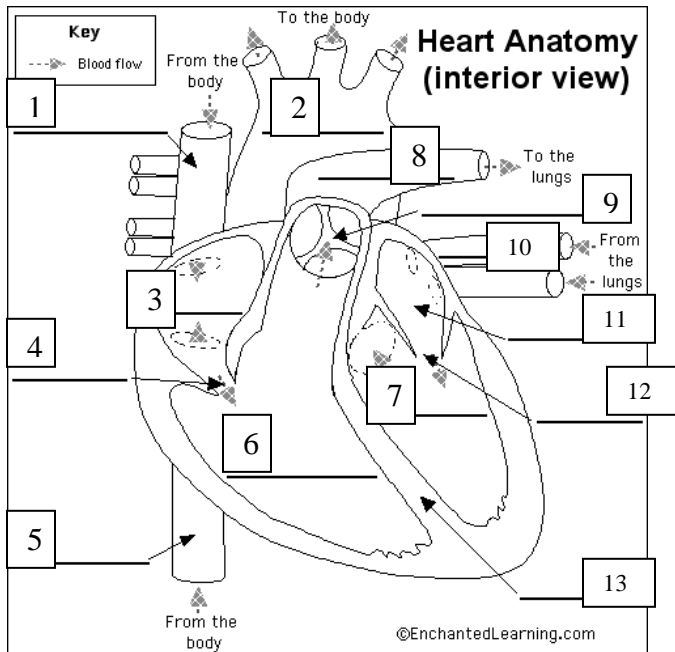

What is each number pointing to on the human heart diagram?

1. Superior Vena Cava
2. Aorta
3. Right Atrium
4. Tricuspid Valve
5. Inferior Vena Cava
6. Right Ventricle
7. Left Ventricle

8. Pulmonary Artery
9. Pulmonary Valve
10. Pulmonary Vein
11. Left Atrium
12. Mitral Valve
13. Septum

What is each number pointing to on the respiratory diagram (on the right)?

1. Epiglottis
2. Larynx
3. Right Lung
4. Trachea
5. Nasal Cavity
6. Bronchus
7. Alveoli
8. Pleura

- #1 is pointing to the control gate
- #2 is pointing to where sound is produced
- #3 is pointing to the organ
- #4 is pointing to your "windpipe"
- #5 is pointing to a cavity
- #6 is pointing to a branch
- #7 is pointing to where gas exchange takes place
- #8 is pointing to the lining surrounding the lungs