

Name _____

Date _____ Period _____

Kingdom Protista – Study Guide

Directions: Answer the following questions. Review your answers and your vocabulary to study for your quiz.

1. What Kingdom do zooflagellates belong to? Why are they included in this Kingdom?

2. Which animallike protist moves by extending its cell membrane and cytoplasm? What is this appendage called?

3. Protists that have small hairlike projections on the outside of their cells are called _____.
4. The group of animallike protists in which all members are parasites are the _____.
5. A long, thin, whip-like structure that propels Euglena is called the _____.
6. The most widespread disease that sporozoans cause among humans is _____.
7. Many toothpastes contain the ground up shells of plantlike protists called _____.
8. Red tides are caused by rapid reproduction of _____.
9. Describe a euglena _____.
10. What do Paramecium eat? _____

Fill in the blank.

11. What does paramecium use to move? _____
12. What does Euglena use to make food? _____
13. What major contribution do plant like protists make to the Earth? _____
14. Where does an amoeba digest its food? _____
15. Will a euglena move towards or away from bright light? _____

Use the diagram below to label the parts.

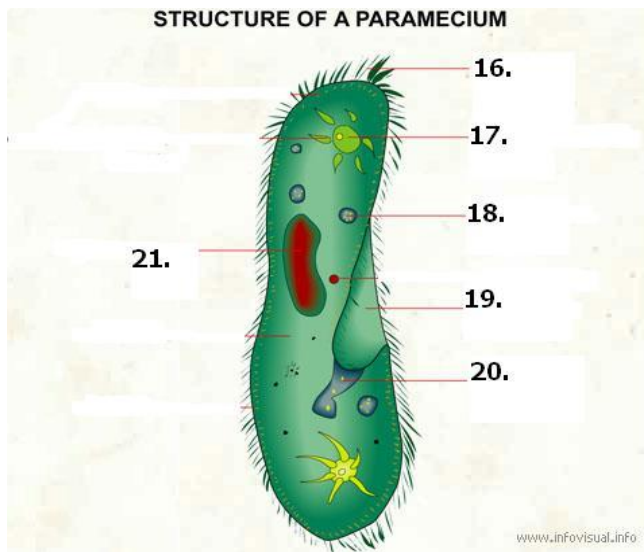

Write the word from the bank on the left

- | | | |
|---------------------|-----|-------|
| Food Vacuole | 16. | _____ |
| Cilia | 17. | _____ |
| Contractile Vacuole | 18. | _____ |
| Gullet | 19. | _____ |
| Oral Groove | 20. | _____ |
| Nucleus | 21. | _____ |
-
- | | | |
|-----|---|--------|
| 22. | Organisms that can make their own food are called | _____. |
| 23. | The green food-making structures found in plant like protists are called | _____. |
| 24. | An organism that lives on or in a host organism and harms it is called a(n) | _____. |
| 25. | Sketch below an amoeba, labeling the psuedopod and nucleus. | |